

SIKH GIRLS SENIOR SECONDARY SCHOOL

KHALSA COLLEGE FOR WOMEN

LEGEND			
NAME	DESCRIPTION	DETAIL OF FLOOR	AREA IN SQ.MT
Administration Block	G.F. - Admin. office, Principal office, Staff Room, Security Office, Resting Room & Toilet	G.F. - 209.94 sq mt	
Academic Block-I	G.F. - Art & Craft, Computer Lab, N.S.S. & N.C.S.S-I	G.F. - 391.64 sq mt F.F. - 391.64 sq mt	
ICT Resource Center	G.F. - ICT Resource Center	G.F. - 43.34 sq mt	
Library	G.F. - 2 no Library Hall, Periodicals & Reading Room	G.F. - 318.00 sq mt F.F. - 318.00 sq mt	
Resource Center	G.F. - Resource Center	G.F. - 42.97 sq mt	
Home Science Lab	G.F. - Home Science Lab	G.F. - 78.79 sq mt	
Mess/Canteen	G.F. - Mess Hall, Waiting Area & Pantry	G.F. - 153.42 sq mt	
Kitchen for Canteen		G.F. - 165.00 sq mt F.F. - 165.00 sq mt	
Seminar Hall	G.F. - Seminar Hall	G.F. - 175.00 sq mt	
Hostel Block	G.F. - 8 no Rooms with Toilet Block	G.F. - 237.59 sq mt F.F. - 237.59 sq mt S.F. - 237.59 sq mt	
Space for Additional Construction		G.F. - 338.40 sq mt	
New Hostel Block	G.F. - 14 no Rooms with Toilet Block	G.F. - 398.60 sq mt F.F. - 398.60 sq mt	
D.U Boxes		G.F. - 27.00 sq mt	
Anaesthetic Block-II	Theatrical Room I & 2, Health & Physical Resource Center, Visiting Room, 3 no Rooms, Store Room & Toilet Block	G.F. - 475.68 sq mt F.F. - 475.68 sq mt S.F. - 475.68 sq mt	

BUILDING PLAN (GROUND FLOOR)
G.H.G HARPARKASH COLLEGE OF EDUCATION
SIDHWAN KHURD, LUDHIANA
DIST. LUDHIANA

<p>DRAWING TITLE</p> <p>EXISTING BUILDING PLAN OF G.H.G HARPARKASH COLLEGE OF EDUCATION FOR WOMEN, SIDHWAN KHURD, LUDHIANA (PUNJAB)</p>		<p>AREA STATEMENT</p> <p>NAME OF COURSE :- B.A.B.U-4 YEAR INTEGRATED COURSE & B.A.B.U-2 YEAR INTEGRATED COURSE</p> <p>LAND AREA :- 1383366 SQ.MT/148871.00 SQ.FT (3.41 ACRES)</p> <p>COVERED AREA (GF) :- 3055.36 SQ.M/32873.67 SQ.FT</p> <p>PLAYGROUND AREA :- 5426.00 SQ.MT</p> <p>BUILT UP AREA :- 6818.59 sqm/73365.87 sqft</p>		<p>SYMBOLS</p> <p>3-Storey Block</p> <p>2-Storey Block</p> <p>1-Storey Block</p> <p>Low Ht. Block</p> <p>PROPOSED AREA 3-YEAR & 4-YEAR B.U INTEGRATED COURSE</p> <p>Main Entry</p> <p>Drick Paving</p> <p>Pavement</p> <p>Roads & Open Spaces</p> <p>Grassy Lawn</p>		<p>Project Name And Address</p> <p>EXISTING BUILDING PLAN OF G.H.G HARPARKASH COLLEGE OF EDUCATION SIDHWAN KHURD, DIST. LUDHIANA (PUNJAB)</p>		<p>Firm Name And Address</p> <p>Arjun Sharma & Associates 12-A, Basant City, Sua Road Near Keys Hotel, Ludhiana Ph:-0161-2562565, 2561765 Email:-ararjun@ararjunsharma.com</p>	
<p>NOTES</p> <ol style="list-style-type: none"> THIS DRAWING IS THE PROPERTY OF THE ARCHITECT AND IN NO WAY TO BE COPIED OR PRODUCED IN ANY MANNER WITHOUT THE PRIOR PERMISSION OF THE ARCHITECT. ALL THE DIMENSIONS ARE IN FEET INCHES AND TO BE READ ONLY SET TO BE SCALED. IN THE EVENT OF ANY SITE CONDITIONS AND CONSTRAINTS REFER BACK TO THE OFFICE OF THE ARCHITECT. CHECK THE LEVEL OF THE SITE WITH THE MAIN ROAD LEVEL AS REFERENCE BEFORE FINALISING THE PARTY LINE. THIS DRAWING SHOULD BE READ IN CONJUNCTION WITH THE RELEVANT STRUCTURAL DRAWINGS AND SERVICE DRAWINGS. DETAILED ELEVATOR DRG. WILL BE PROVIDED SEPARATELY. 		<p>DRG NO. GHGH/MST-1/2016</p> <p>DATE 5TH MAY 2016</p> <p>SCALE NOT TO SCALE</p>		<p>DRG. TITLE BUILDING PLAN GROUND FLOOR</p>		<p>REVISIONS</p> <p>①</p>		<p>Project BUILDING PLAN</p> <p>Date 5TH MAY 2016</p> <p>Scale NOT TO SCALE</p>	

KHALSA COLLEGE FOR WOMEN

SIKH GIRLS SENIOR SECONDARY SCHOOL

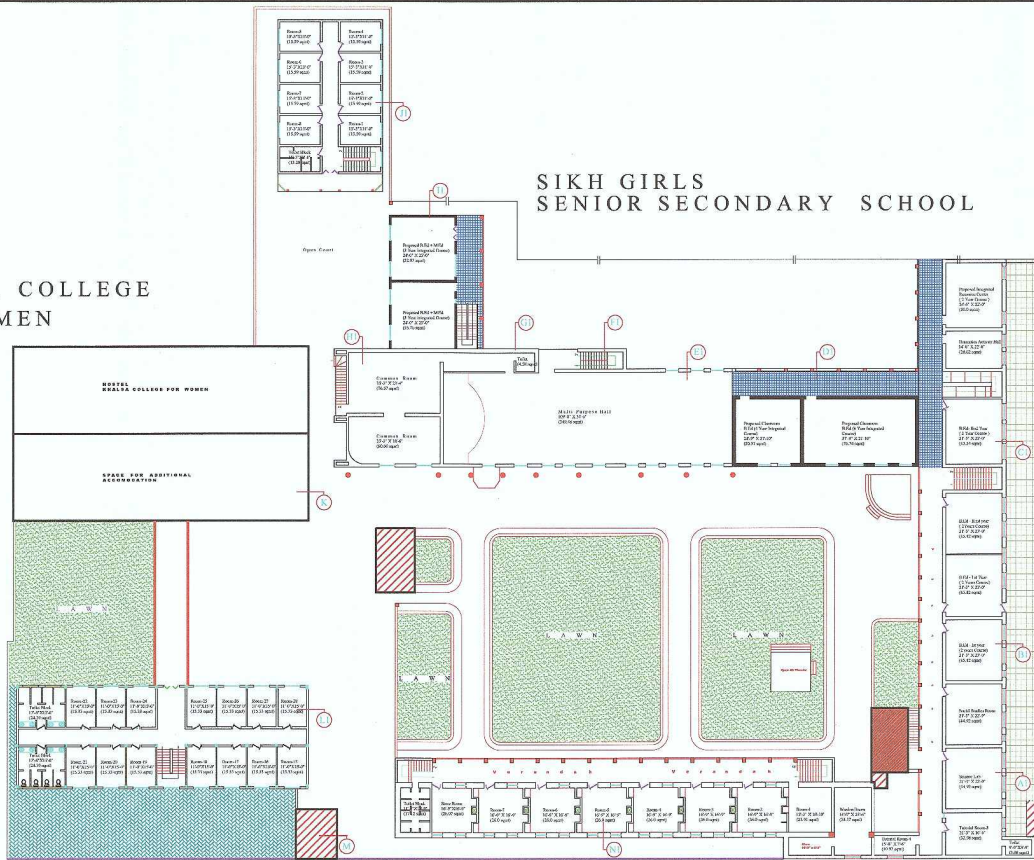

LEGEND			
NAME	DESCRIPTION	DETAIL OF FLOOR	AREA IN SQ.MT
1	Academic Block-II	F.F.-2 no Tutorial room, Social Studies Room, Science Lab & Toilet	F.F.-209.94 sq mt
2	B.Ed Block-II (2 Years Course)	F.F.-3 no rooms for B.Ed-I & B.Ed-II	GF:-301.64 sq mt F.F:-301.64 sq mt
3	B.Ed Block-I	F.F.-B.Ed-I Year Classroom, Dramatics Hall, Integrated Economic Center	F.F:-43.24 sq mt
4	Proposed Classrooms For B.A.B.Ed (4 Year Integrated Course)	F.F.-2 no Classroom	GF:-318.00 sq mt F.F:-477.12 sq mt
5	Multi-Purpose Hall	F.F.-Multi-Purpose Hall	GF:-42.97 sq mt F.F:-422.11 sq mt
6	Staircase Block		F.F:-27.29 sq mt
7	Gallery	F.F.-Gallery With Washroom	F.F:-20.87 sq mt
8	Citizens Room	F.F.-2 no Hall for Cuth Common Room	GF:-153.62 sq mt F.F:-153.62 sq mt
9	Proposed R.Ed-I & R.Ed-II (3 Year Integrated Course)	F.F.-2 no Classrooms	GF:-175.00 sq mt F.F:-175.00 sq mt
10	Hostel Block	F.F.-8 no Rooms with Toilet Block	GF:-257.59 sq mt F.F:-257.59 sq mt S.F:-231.39 sq mt
11	New Hostel Block	F.F.-14 no Rooms With Toilet Block	GF:-398.69 sq mt F.F:-398.69 sq mt
12	D.G Room		GF:-27.00 sq mt
13	Faculty Block	7 no Rooms, Store Room & Toilet Block	GF:-475.68 sq mt S.F:-475.68 sq mt

BUILDING PLAN (FIRST FLOOR)
G.H.G HARPARKASH COLLEGE OF EDUCATION
SIDHWAN KHURD, LUDHIANA
DIST. LUDHIANA

DRAWING TITLE	AREA STATEMENT	SYMBOLS		Project Name And Address	Firm Name And Address			
EXISTING BUILDING PLAN OF G.H.G HARPARKASH COLLEGE OF EDUCATION FOR WOMEN, SIDHWAN KHURD, LUDHIANA (PUNJAB)	NAME OF COURSE:- BA-B.Ed-4 YEAR INTEGRATED COURSE & B.Ed-4 YEAR INTEGRATED COURSE LAND AREA > 1383566 SQ.MT/148871.90 SQFT (3.41 ACRES) COVERED AREA (P) > 1041.39 SQ.MT/11225.35 SQFT PLAYGROUND AREA > 5426.00 SQ.MT BUILT UP AREA > 6815.59 sqmt/73363.87 sqft	3-Storey Block 2-Storey Block 1-Storey Block Low Ht. Block PROPOSED AREA 3-YEAR & 4-YEAR INTEGRATED COURSE Main Entry Brick Paving Pavement	Roads & Open Spaces Grassy Lawn	Project Name And Address EXISTING BUILDING PLAN OF G.H.G HARPARKASH COLLEGE OF EDUCATION SIDHWAN KHURD, DISTT. LUDHIANA (PUNJAB)	Firm Name And Address Arjun Sharma & Associates 12- A, Basant City, Sua Road Near Keys Hotel, Ludhiana Ph:-0161-2562565, 2561765 Email:-arjun@arjunsharma.com			
NOTES 1. THIS DRAWING IS THE PROPERTY OF THE ARCHITECT AND IN NO WAY TO BE COPIED OR PRODUCED IN ANY MANNER WITHOUT THE PRIOR PERMISSION OF THE ARCHITECT. 2. ALL THE DIMENSIONS ARE IN FEET INCHES AND TO BE READ ONLY NOT TO BE SCALED. 3. IN THE EVENT OF ANY SITE CONDITIONS AND CONSTRAINTS REFER BACK TO THE OFFICE OF THE ARCHITECT. 4. CHECK THE LEVELS OF THE SITE WITH THE MAIN ROAD LEVEL AS REFERENCE BEFORE FINALISING THE PLINTH LEVELS. 5. THIS DRAWING SHOULD BE READ IN COORDINATION WITH THE RELEVANT STRUCTURAL DRAWINGS AND SERVICE DRAWINGS. 6. DETAILED ELEVATIONS WILL BE PROVIDED SEPARATELY.	DRG NO. GHH/MST-2/2016	ARCHITECT 	DATE 5TH MAY 2016	SCALE NOT TO SCALE	DRG. TITLE BUILDING PLAN FIRST FLOOR	REVISIONS ①	Project BUILDING PLAN Date 5TH MAY 2016 Scale NOT TO SCALE	Sheet

KHALSA COLLEGE FOR WOMEN

SIKH GIRLS SENIOR SECONDARY SCHOOL

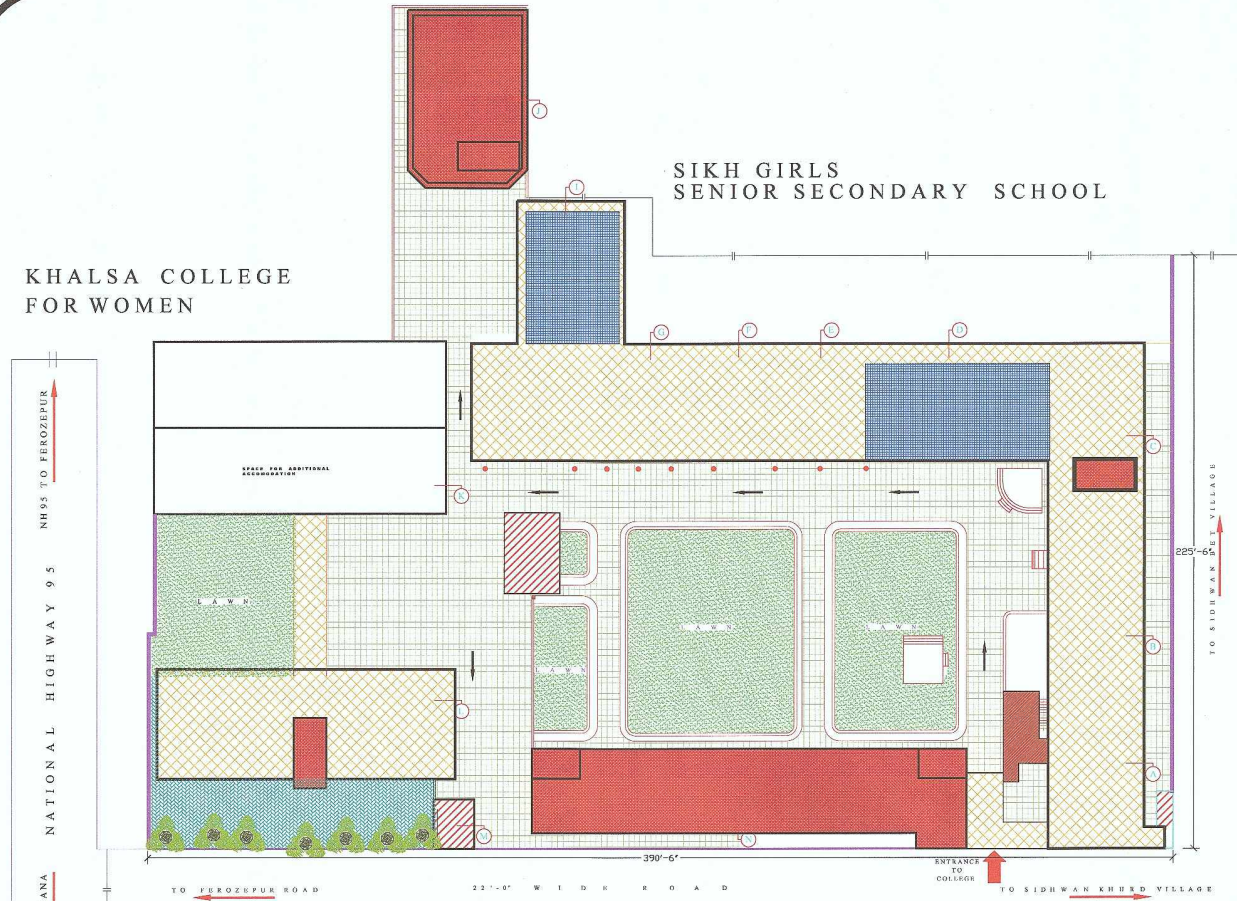

SITE PLAN
G.H.G HARPARKASH COLLEGE OF EDUCATION
SIDHWAN KHURD, LUDHIANA
DIST. LUDHIANA

LEGEND			
NAME	DESCRIPTION	DETAIL OF FLOOR	AREA IN SQ.MT
⊙	Administration Block	G.F.-Admin. office, Principal office, Staff Room, Secretary Office, Reading Room & Toilet	G.F.-209.94 sq mt
⊙	Academic Block-I	G.F.-Art & Craft, Chemical Lab., M.S.B. & M.C.H. etc.	G.F.-391.64 sq mt F.F.-391.64 sq mt
⊙	NCT Resource Center	G.F.-NCT Resource Center	G.F.-43.24 sq mt
⊙	Library	G.F.-2nd Library Hall, Periodicals & Reading Room	G.F.-318.00 sq mt F.F.-318.00 sq mt
⊙	Resource Center	G.F.-Resource Center	G.F.-42.97 sq mt
⊙	Home Science Lab	G.F.-Home Science Lab	G.F.-78.79 sq mt
⊙	Miss/Canteen	G.F.-Miss Hall, Washing Area & Pantry	G.F.-153.42 sq mt
⊙	Kitchen for Canteen		G.F.-165.00 sq mt F.F.-165.00 sq mt
⊙	Seminar Hall	G.F.-Seminar Hall	G.F.-175.00 sq mt F.F.-175.00 sq mt
⊙	Hostel Block	G.F.-8 no Rooms with Toilet Block	G.F.-237.20 sq mt F.F.-237.20 sq mt S.F.-337.39 sq mt
⊙	Space For Additional Construction		G.F.-338.60 sq mt
⊙	New Hostel Block	G.F.-14 no Rooms With Toilet Block	G.F.-364.40 sq mt F.F.-398.66 sq mt
⊙	D.G. Room		G.F.-27.00 sq mt
⊙	Academic Block-II	Toilet Block I & 2, Health & Physical Resource Center, Visitors Room, Jan Room, Store Room & Toilet Block	G.F.-475.68 sq mt F.F.-475.68 sq mt S.F.-475.68 sq mt

<p>DRAWING TITLE</p> <p>PROPOSED SITE PLAN OF G.H.G HARPARKASH COLLEGE OF EDUCATION, SIDHWAN KHURD, DISTRICT LUDHIANA (PUNJAB)</p>		<p>AREA STATEMENT</p> <p>NAME OF COURSE - B.A.B.E.G-4 YEAR INTEGRATED COURSE & B.TECH-3 YEAR INTEGRATED COURSE</p> <p>LAND AREA -> 1383566 SQ MT / 448871.00 SQFT (341 ACRES)</p> <p>PLAYGROUND AREA -> 5424.00 SQ MT</p> <p>BUILT UP AREA -> 6812.39 sq mt / 73365.87 sq ft</p>		<p>SYMBOLS</p> <ul style="list-style-type: none"> 3-Storey Block 2-Storey Block 1-Storey Block Low Ht. Block PROPOSED AREA 3-YEAR & 4-YEAR B.TECH INTEGRATED COURSE Main Entry Brick Paving Pavement Roads & Open Spaces Grassy Lawn 		<p>Project Name And Address</p> <p>PROPOSED SITE PLAN OF G. H. G HARPARKASH COLLEGE OF EDUCATION SIDHWAN KHURD, DISTRICT LUDHIANA (PUNJAB)</p>		<p>Firm Name And Address</p> <p>Arjun Sharma & Associates 12- A, Basant City, Sua Road Near Keys Hotel, Ludhiana Ph:-0161-2562565, 2561765 Email:-ararjun@ararjunsharma.com</p>	
<p>NOTES</p> <ol style="list-style-type: none"> THIS DRAWING IS THE PROPERTY OF THE ARCHITECT AND NO WAY TO BE COPIED OR PRODUCED IN ANY MANNER WITHOUT THE PRIOR PERMISSION OF THE ARCHITECT. ALL THE DIMENSIONS ARE IN FEET INCHES AND TO BE READ ONLY NOT TO BE SCALED. IN THE EVENT OF ANY SITE CONDITIONS AND CONSTRAINTS REFER BACK TO THE OFFICE OF THE ARCHITECT. CHECK THE LEVELS OF THIS SITE WITH THE MAIN ROAD LEVELS AS REFERENCE BEFORE PROCEEDING TO THE FURTHER LEVELS. THIS DRAWING SHOULD BE READ IN COORDINATION WITH THE RELEVANT STRUCTURAL DRAWINGS AND SERVICE DRAWINGS. LOCAL UTILITIES LOCATION DATA WILL BE PROVIDED SEPARATELY. 		<p>DRG. NO. GHGH / MST-3/2016</p> <p>DATE 5TH MAY 2016</p> <p>SCALE NOT TO SCALE</p>		<p>DRG. TITLE SITE PLAN</p>		<p>REVISIONS</p> <p>①</p>		<p>Project SITE PLAN</p> <p>Date 5TH MAY 2016</p> <p>Scale NOT TO SCALE</p>	